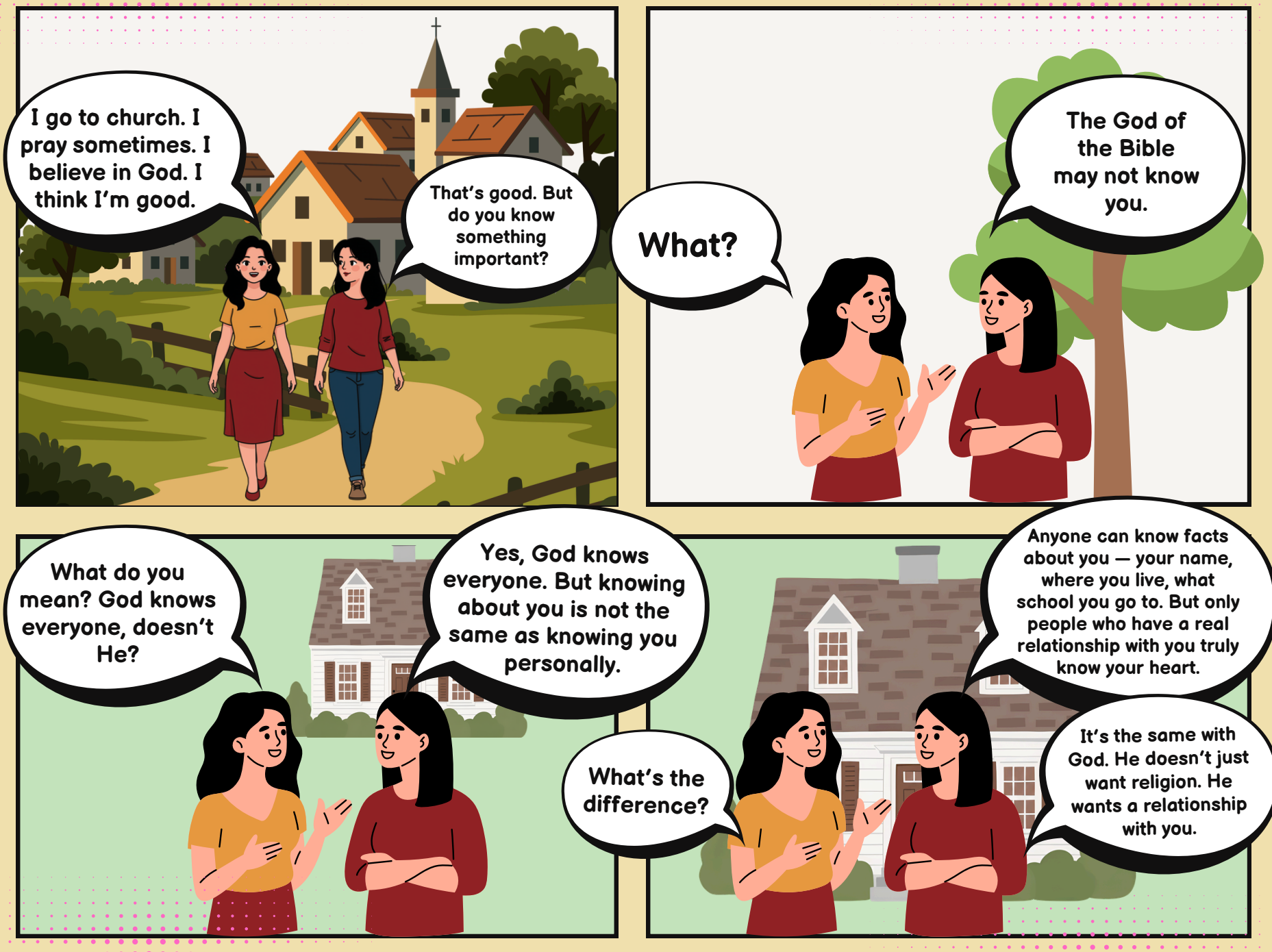
I go to church. I pray sometimes. I believe in God. I think I'm good.
That's good. But do you know something important?
What?
The God of the Bible may not know you.
What do you mean? God knows everyone, doesn't He?
Yes, God knows everyone. But knowing about you is not the same as knowing you personally.
What's the difference?
Anyone can know facts about you — your name, where you live, what school you go to. But only people who have a real relationship with you truly know your heart.
It's the same with God. He doesn't just want religion. He wants a relationship with you.


So it's possible for someone to go to church and still not truly know God?
Yes. Because religion is not the same as relationship.
You can sing worship songs, serve in ministry, post Bible verses, and still keep your heart far from Him.


That's scary.
It's not meant to scare you. It's meant to wake you up.
Jesus once said:
"I never knew you; depart from Me."
— Matthew 7:23


He said that to people who looked religious on the outside but never truly walked with Him."
So how do I really know God?

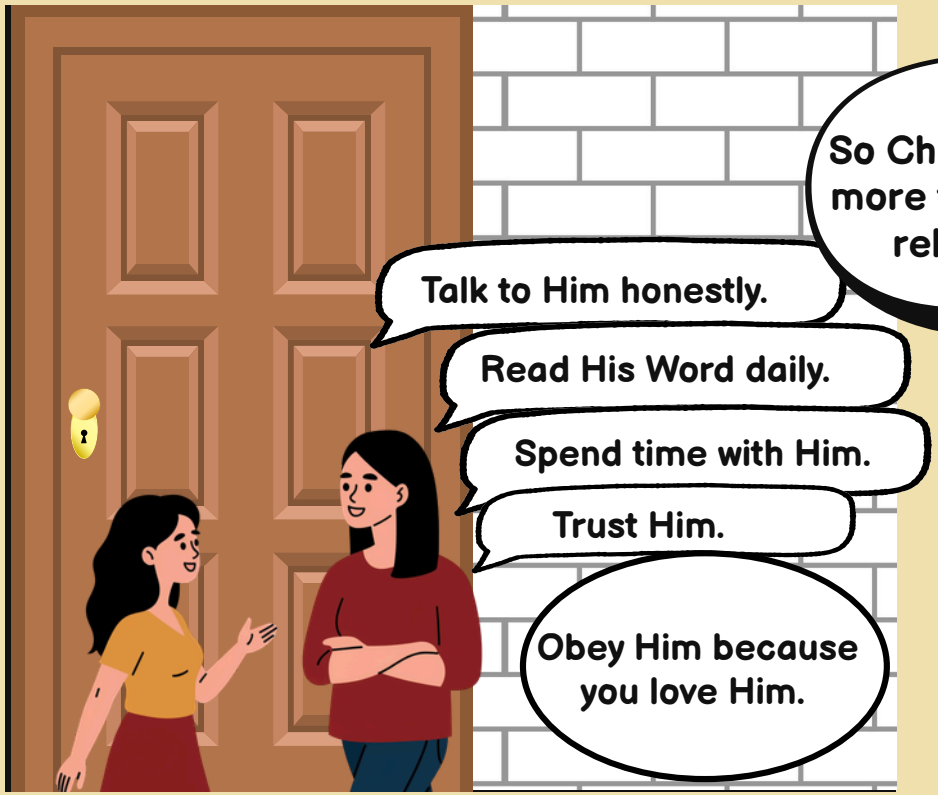
Talk to Him honestly.
Read His Word daily.
Spend time with Him.
Trust Him.
Obey Him because you love Him.


So Christianity is more than being religious?
Yes. It's about being close to Jesus.


It's going from someone who only knows about God...
to someone who knows Him personally.


God doesn't want fans. He wants sons and daughters who love Him.
I think I've been living like a fan, not a friend.

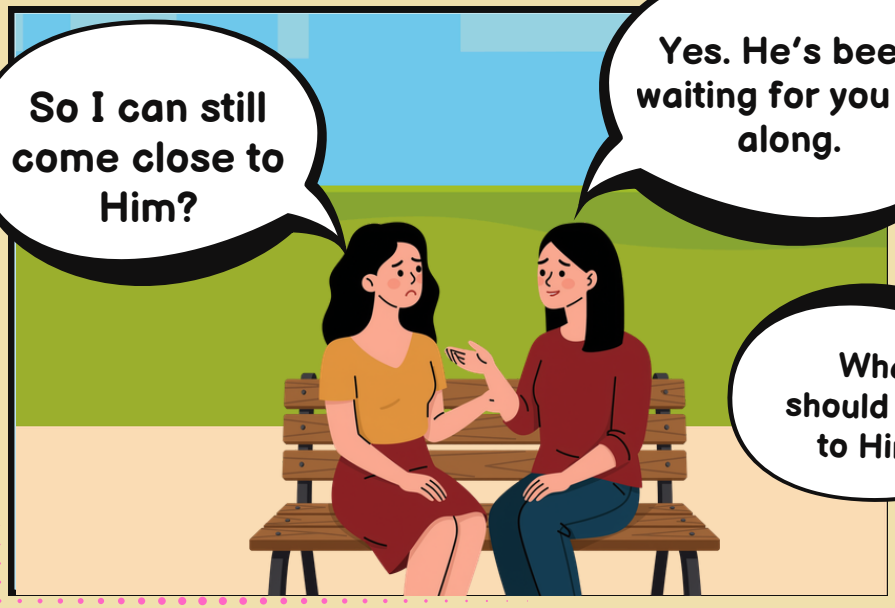
So I can still come close to Him?
Yes. He's been waiting for you all along.
What should I say to Him?

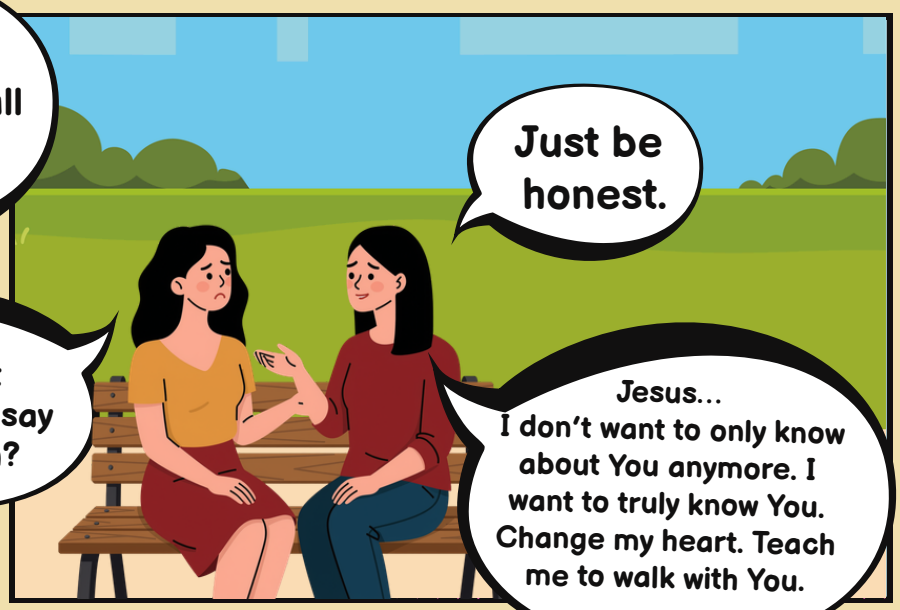
Just be honest.
Jesus...
I don't want to only know about You anymore. I want to truly know You. Change my heart. Teach me to walk with You.


That's the prayer of someone God will never reject.

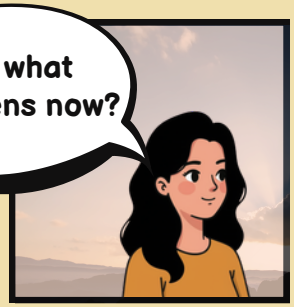
So what happens now?


Now you stop living only for religion...


HOLY BIBLE
...and start living in relationship.


Because going to church can make you look close to God...
...but only a relationship with Jesus can make you known by Him.

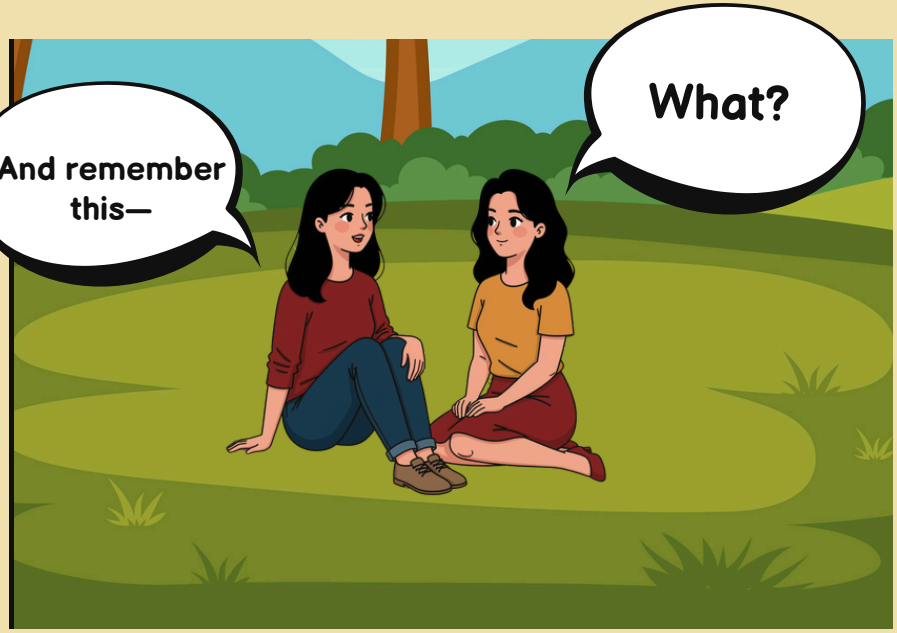
And remember this—
What?

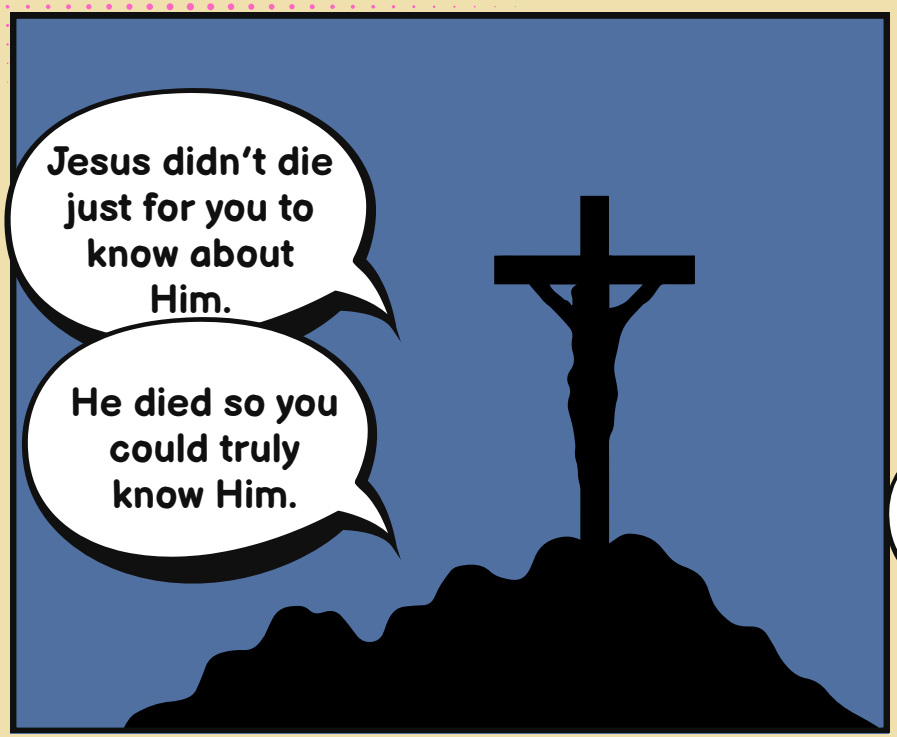
Jesus didn't die just for you to know about Him.
He died so you could truly know Him.


I never thought about that before.
Many people want God's blessings...
...but not God Himself.


But how do I know if I truly know God?"
Ask yourself this:
Do you only remember Him when you need something?
Or do you love Him even when life is hard?


What do you mean?
Some people want peace, protection, healing, or heaven...
...but they don't actually want to surrender their lives to Jesus.

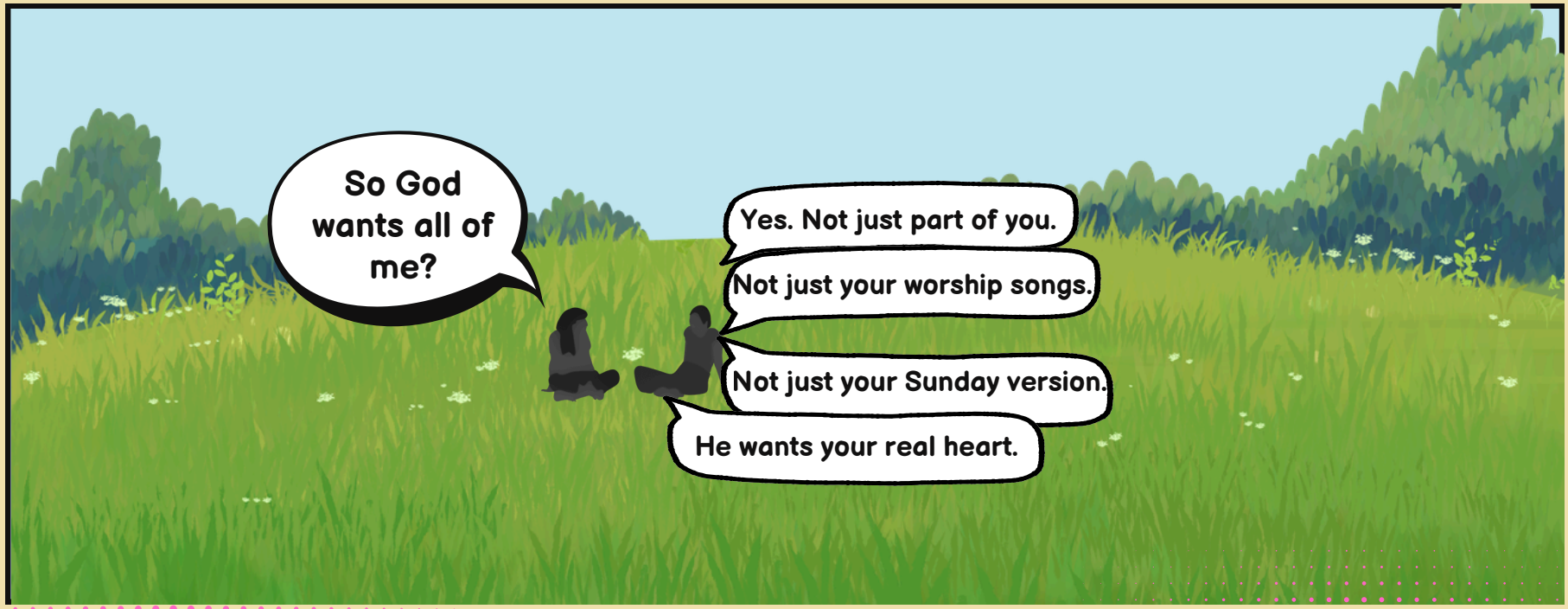
So God wants all of me?
Yes. Not just part of you.
Not just your worship songs.
Not just your Sunday version.
He wants your real heart.

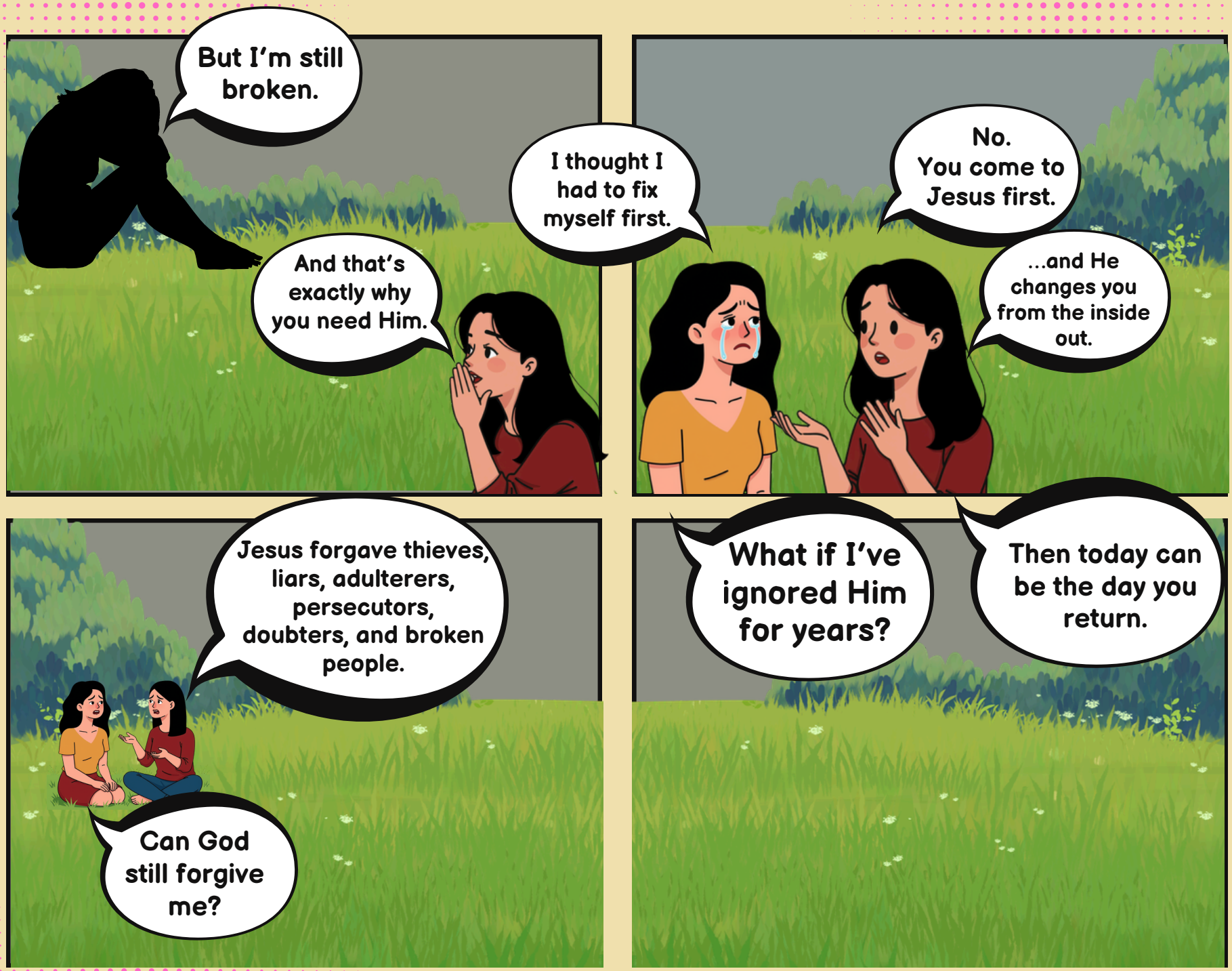
But I'm still broken.
I thought I had to fix myself first.
And that's exactly why you need Him.
No. You come to Jesus first.
...and He changes you from the inside out.
Jesus forgave thieves, liars, adulterers, persecutors, doubters, and broken people.
Can God still forgive me?
What if I've ignored Him for years?
Then today can be the day you return.

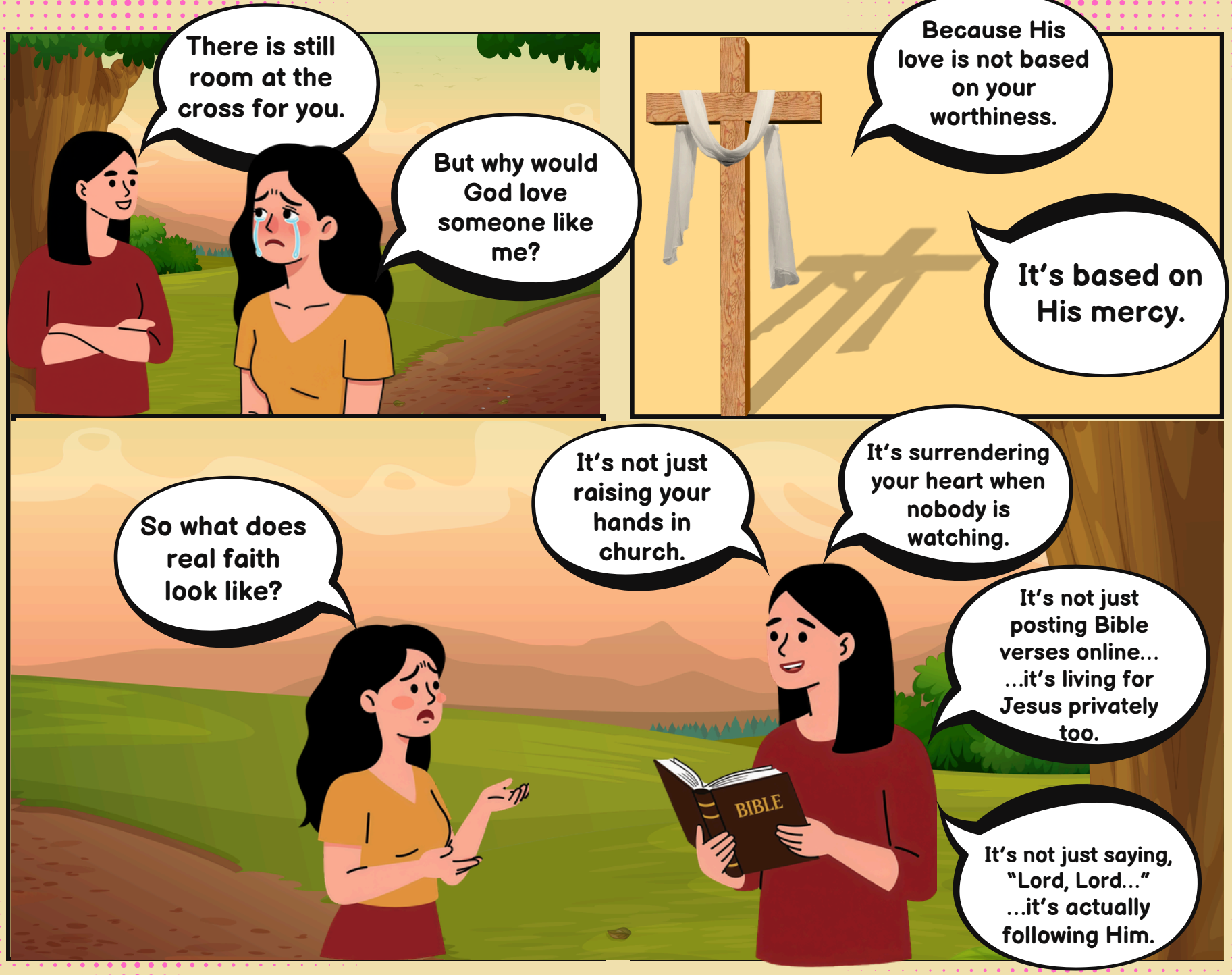
There is still room at the cross for you.
But why would God love someone like me?
Because His love is not based on your worthiness.
It's based on His mercy.
So what does real faith look like?
It's not just raising your hands in church.
It's surrendering your heart when nobody is watching.
It's not just posting Bible verses online...
...it's living for Jesus privately too.
BIBLE
It's not just saying, "Lord, Lord..."
...it's actually following Him.


What if I'm afraid to fully surrender?
You're not losing your life with Jesus.
You're finally finding it.
And what if people reject me for choosing God?
Jesus was rejected too.
But nothing compares to being loved by Him.


Do you think Jesus is coming back soon?
Yes.
And when He comes back, many people will say they believed in Him...
...but few truly lived for Him.


COFFEE SHOP
That hurts to hear.
Truth sometimes hurts before it heals.


So what should I do now?
Stop playing with your faith.
Stop giving God leftovers.
Stop treating salvation casually.
Cafe


Then what should I do?
Run to Jesus while your heart is still beating.
Cafe
-COFFEE SHOP-
Why?
Because tomorrow is never promised.
MENU

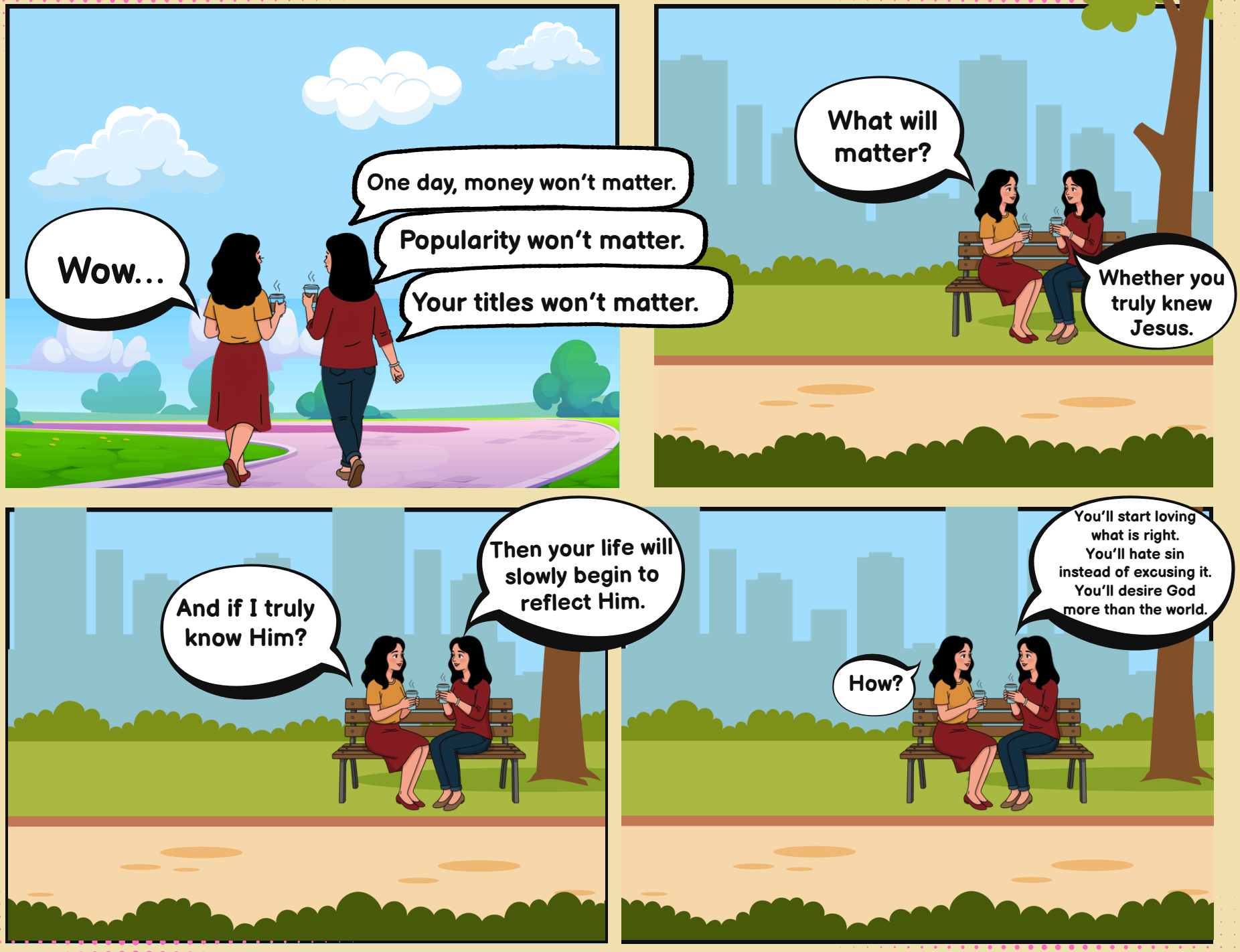
Wow...
One day, money won't matter.
Popularity won't matter.
Your titles won't matter.
What will matter?
Whether you truly knew Jesus.
And if I truly know Him?
Then your life will slowly begin to reflect Him.
How?
You'll start loving what is right.
You'll hate sin instead of excusing it.
You'll desire God more than the world.

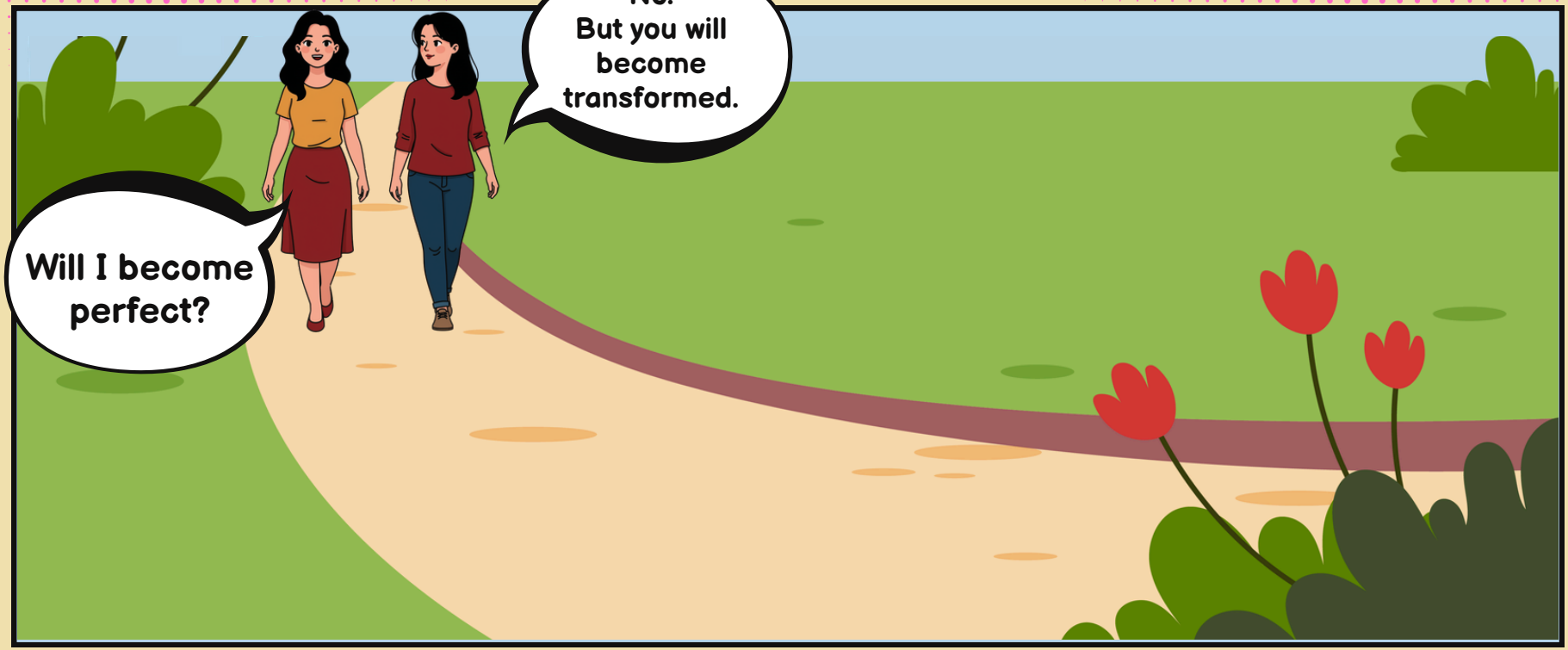
Will I become perfect?
No.
But you will become transformed.


So following Jesus costs something?
Yes.
But losing your soul costs more.


What's the greatest tragedy?
What?


To spend your whole life around Christianity...
...but never truly know Christ.
That's deep.


And the beautiful thing is this—
What?
It's not too late for you.


So Jesus is still calling me?
He's calling you right now.


What is He saying?
"Come to Me."


And if I come to Him?
He won't turn you away.
Never?
Never.


Then I don't want empty religion anymore.
What do you want?
I want Jesus and, I need HIM.
And that...
...is where real life begins.





THE END

"Now this is eternal life: that they know you, the only true God, and Jesus Christ, whom you have sent."
— John 17:3 (NIV)

Know Him. Love Him. Walk with Him.